

Patient report

Bio-Rad DATE: 11/07/2019
D-10 TIME: 01:07 PM
S/N: #DJ4I016123 Software version: 4.30-2
Sample ID: 10251026
Injection date 11/07/2019 01:02 PM
Injection #: 39 Method: HbA1c
Rack #: --- Rack position: 1

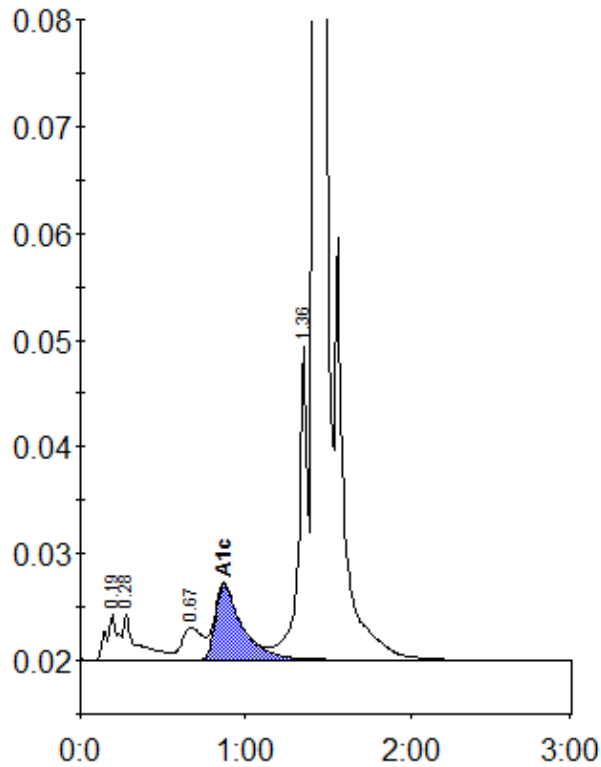

Peak table - ID: 10251026

Peak	R.time	Height	Area	Area %
A1a	0.19	4301	21143	0.9
A1b	0.28	4197	24872	1.1
LA1c/CHb-1	0.67	3005	26226	1.2
A1c	0.87	7036	79456	5.2
P3	1.36	29327	110325	4.8
A0	1.42	631066	2015767	88.5
Total Area:		2277789		

Concentration:	%
A1c	5.2